

TAVOLA 06 - Prospetti e Sezioni stato attuale
della scuola primaria esistente "A.Bruni"

Scala 1/100

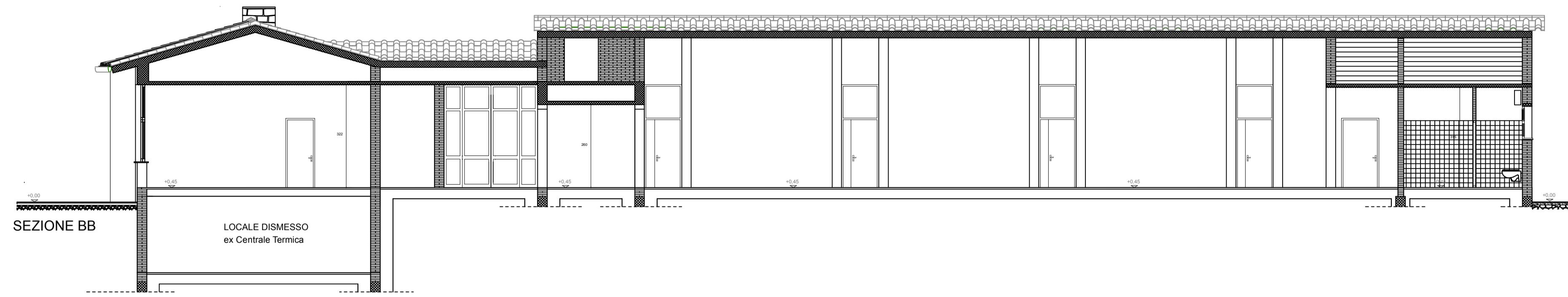
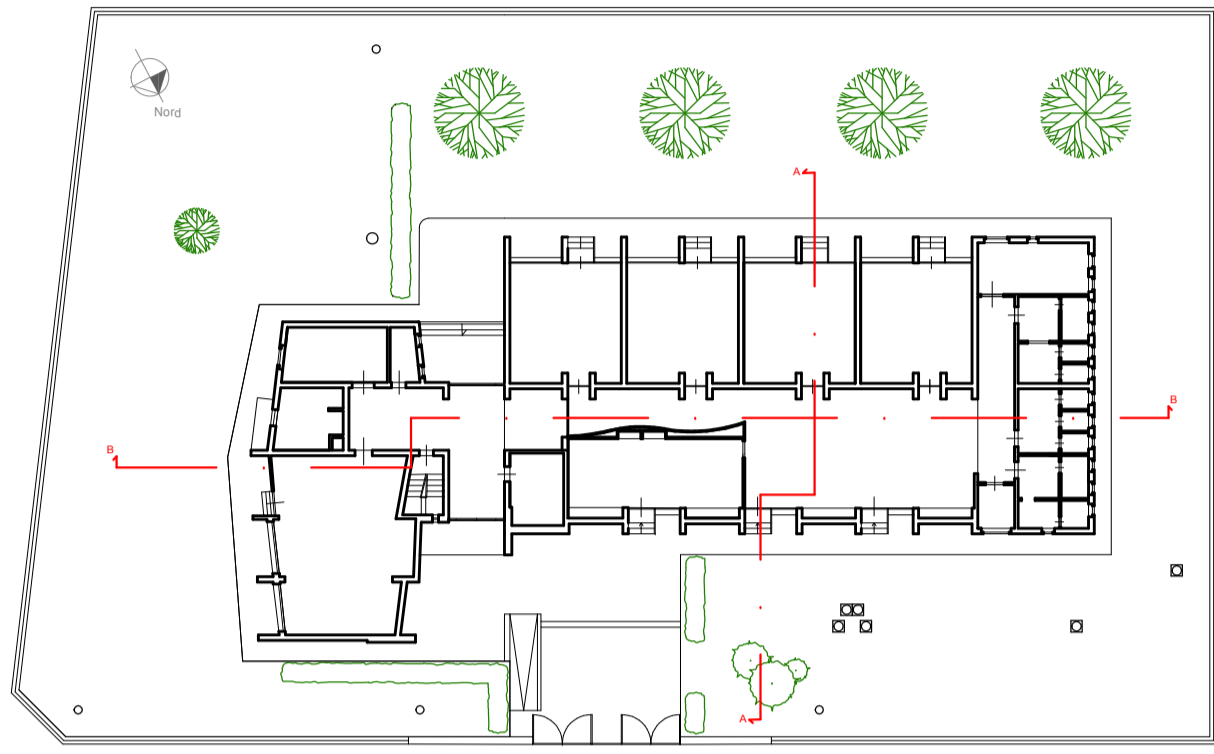

SEZIONE BB

LOCALE DISMESSO
ex Centrale Termica

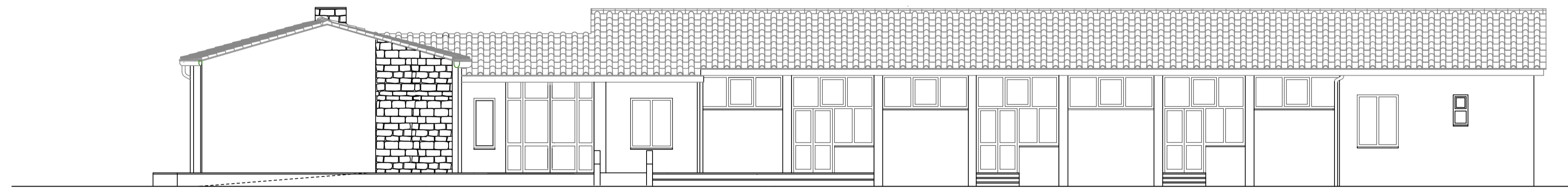

PROSPETTO LATO NORD (da via di Brugnano)

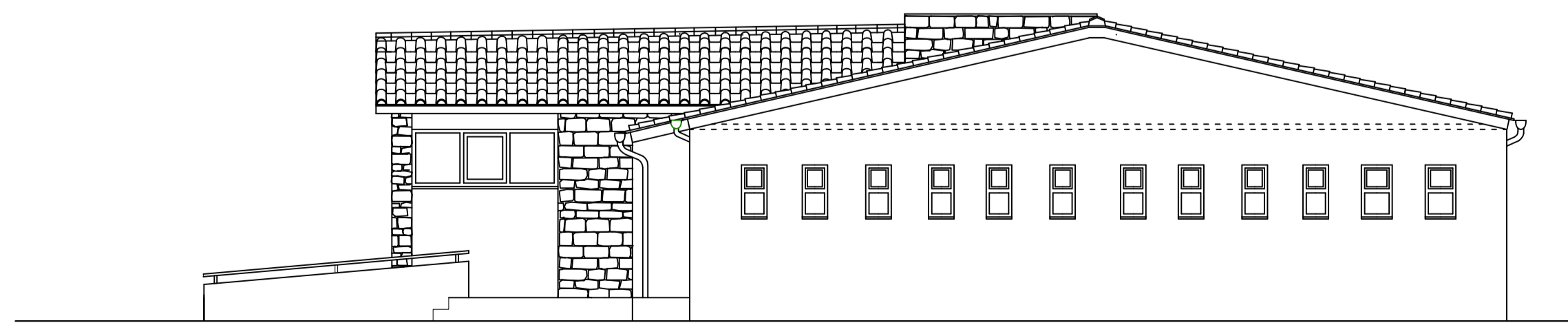

PROSPETTO LATO OVEST

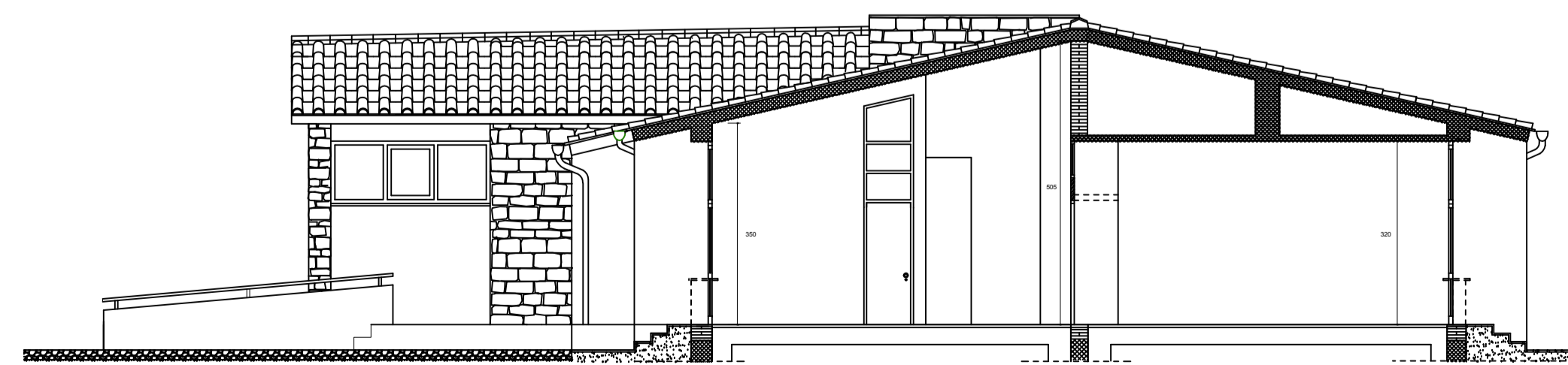

SEZIONE AA