

Particolare rinforzo delle fondazioni delle murature consolidate con affiancamento di due solette in c.a.

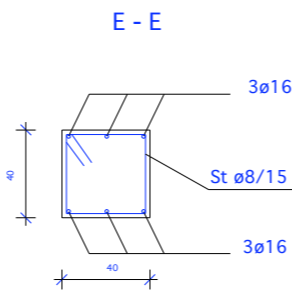

M - M

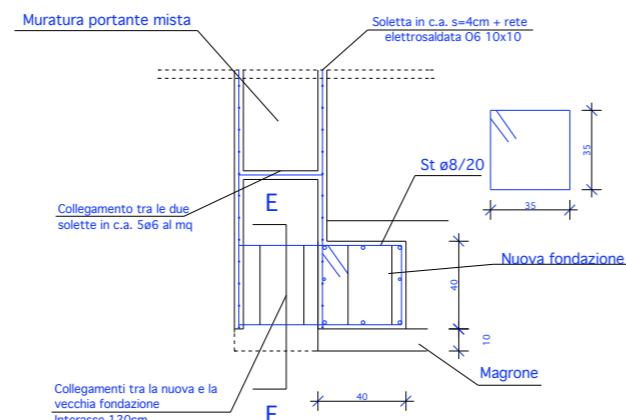
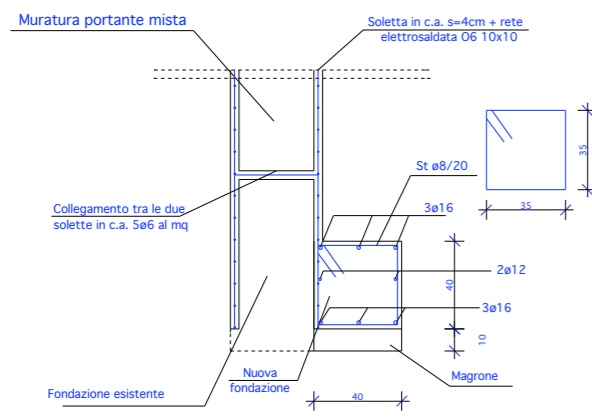
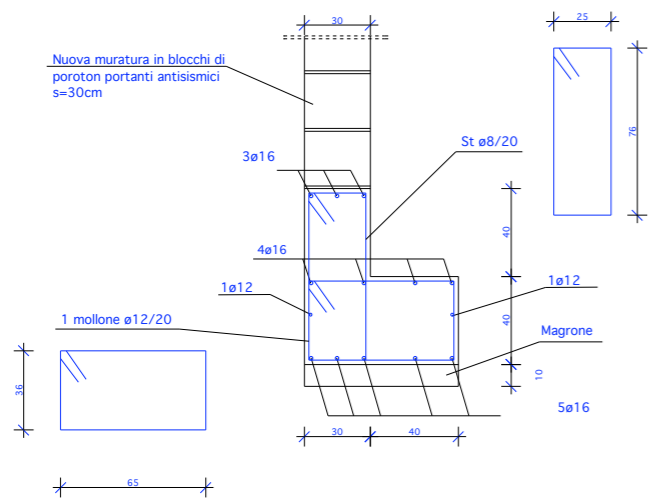

L - L

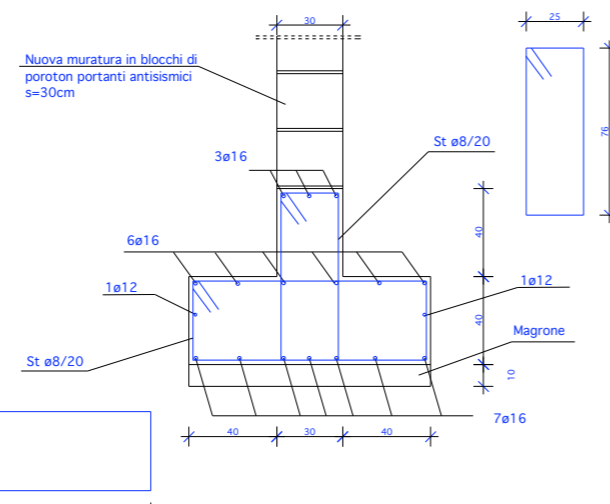

N - N

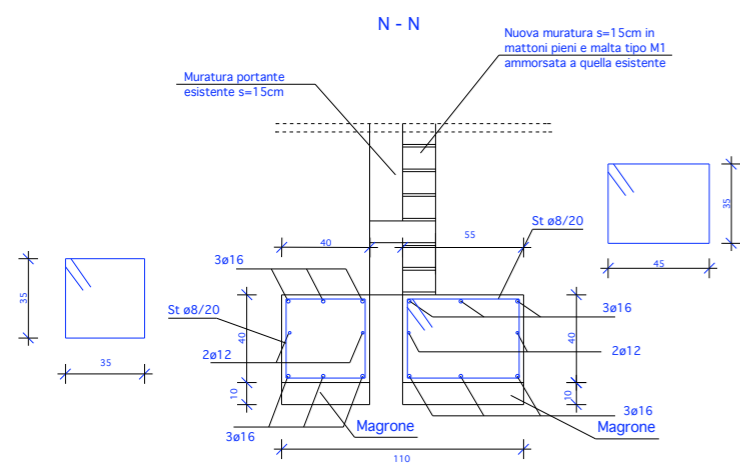

N - N

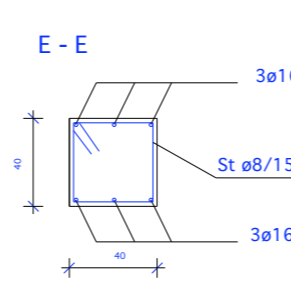
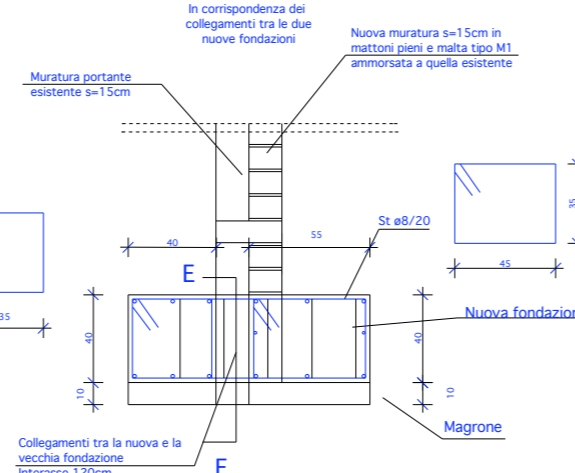

X - X

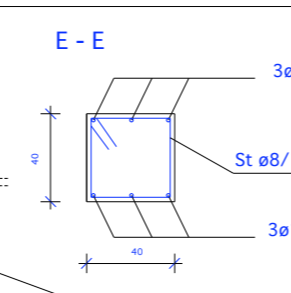
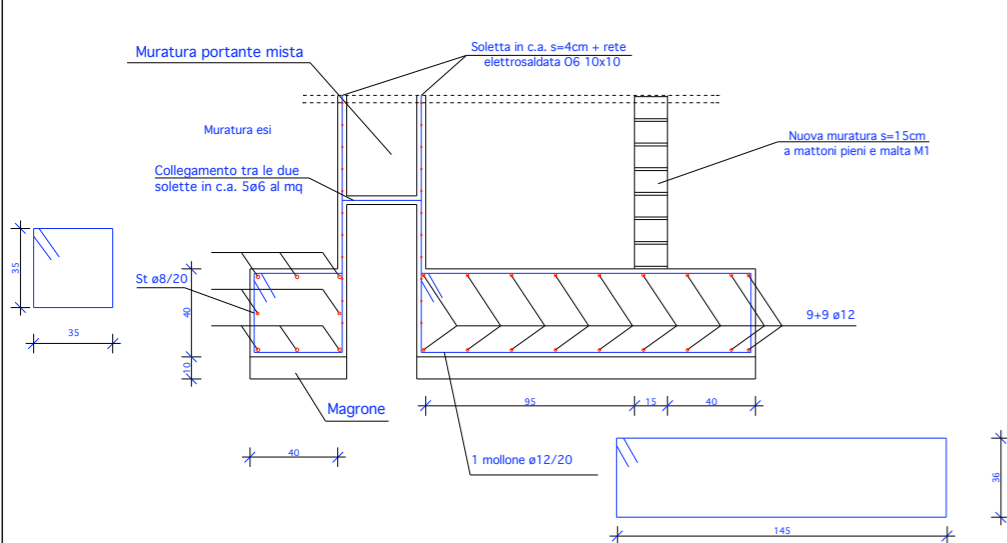

Y - Y

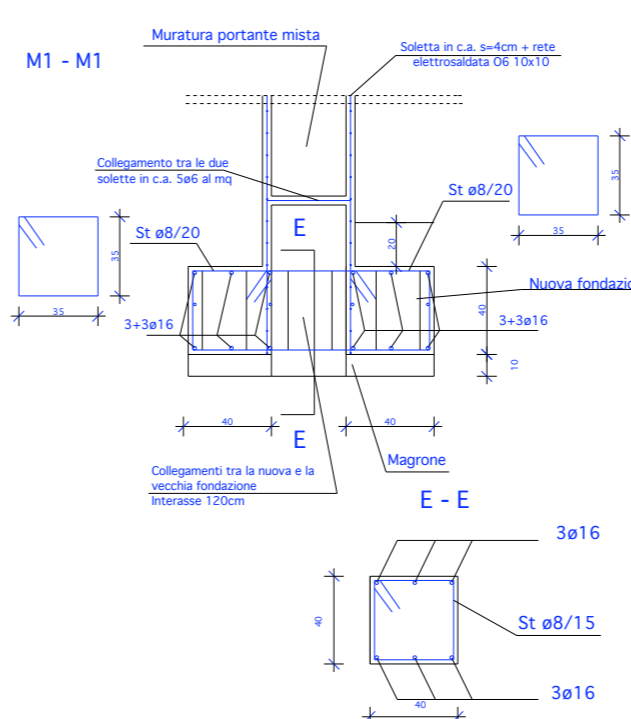
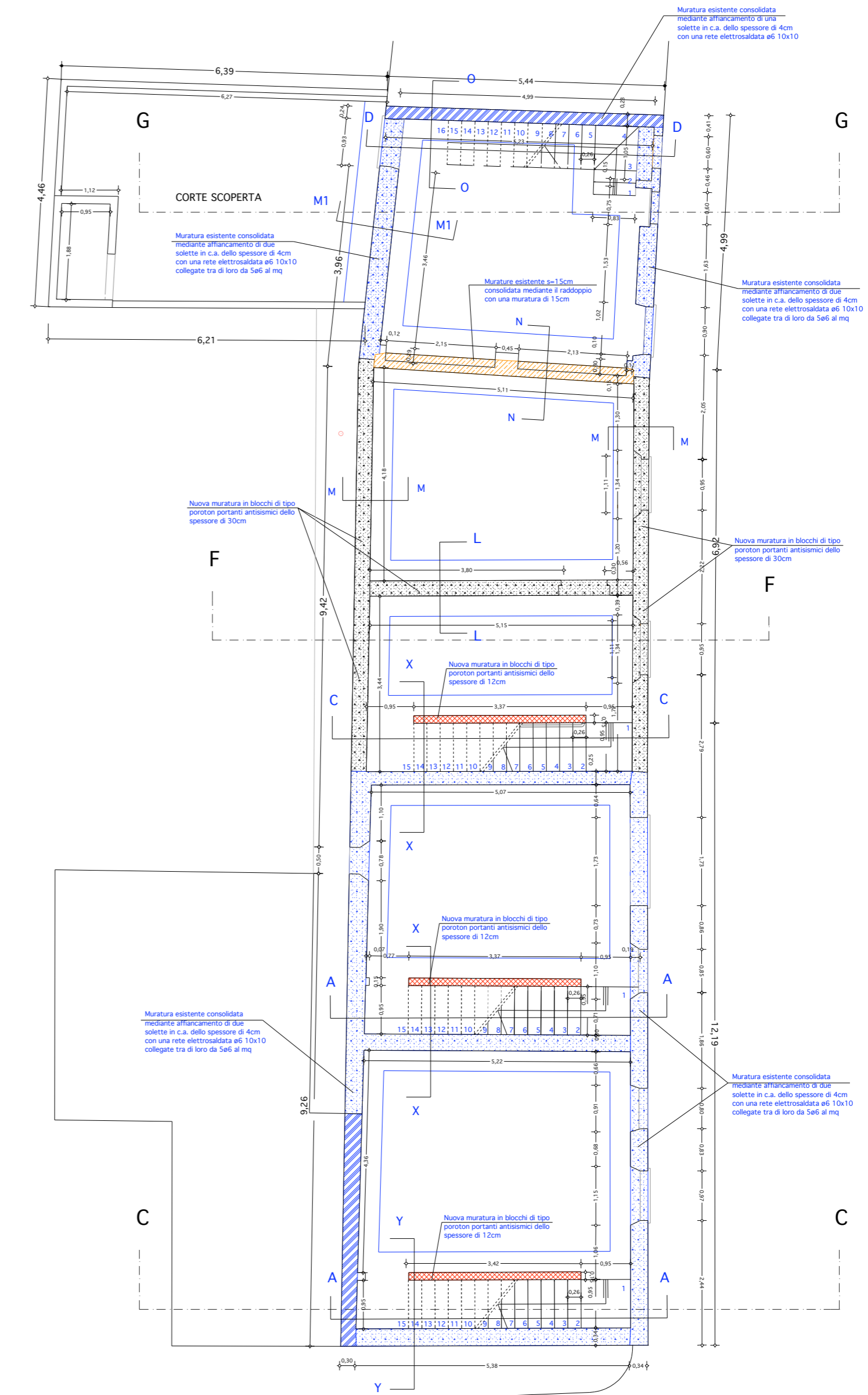
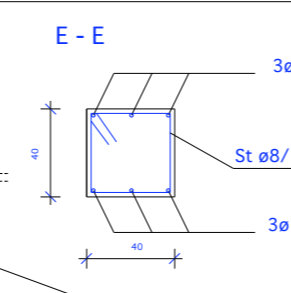
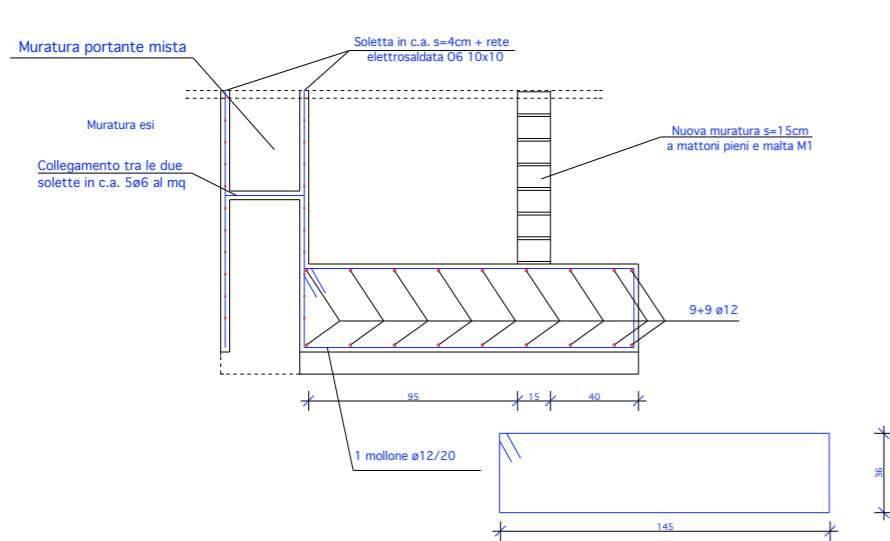

<b>COMUNE DI PRATO</b> Area K "Sviluppo e governo del territorio" U.P. K6 "Programmi urbanistici con finanziamenti straordinari" Viale Vittorio Veneto, 9 - 59100 PRATO	
<b>CONTRATTO DI QUARTIERE "IOLO - GARDUNA" - Progettazione esecutiva</b> RIQUALIFICAZIONE EDILIZIA DEGLI IMMOBILI "IL CASONE" E CASE A SCHIERA DI PIAZZA VERZONI	
Oggetto:	PROGETTO - CASE A SCHIERA PIANTA FONDAZIONI
URBAN S.p.A. Viale V. Veneto, 9 59100 PRATO	Scale: 1 / 50 Data: NOV 2003 App.to: NOV 2003 Ref.to:
Progettista:	Arch. Giacomo Bigagli <div style="float: right; border: 1px solid black; padding: 5px;"> <b>ES-S</b>  <b>6</b> </div>
IL DIRIGENTE RESP. AREA "SVILUPPO E GOVERNO DEL TERRITORIO": Arch. PAOLO M. VANNUCCHI IL FUNZIONARIO RESP. U.P. K6 E RESPONSABILE DEL PROCEDIMENTO: Arch. RODOLFO TOGNOCCHI L'ASSESSORE ALLA PROGRAMMAZIONE URBANISTICA: Arch. ALFIO PRATESI	