

COMUNE DI PRATO

MUSEO CIVICO

PALAZZO PRETORIO E ADDOSSATO PROGETTO ESECUTIVO
1° STRALCIO-ADDOSSATO E PIAZZETTA PORCELLATICO

PROGETTO ARCHITETTONICO
COLLABORAZIONE
ARCH. BIANCA BALLESTERO
ARCH. PIERO PAOLI

TAVOLA S10 ADDOSSATO DETTAGLI OPERE MURARIE- INTERVENTI 5-29-11

INTERVENTO N.5 SALA 6

RIMODELLAMENTO VANO PORTA

INTERVENTO N.29 SALE 10-24

APERTURA VANO PORTA

INTERVENTO N.11 CORTE DI INGRESSO

RIMODELLAMENTO ACCESSO AL VICOLO-Scala 1:20

SCALA
1:20-1:5
DATA
Maggio 2008
AGGIORNAMENTO

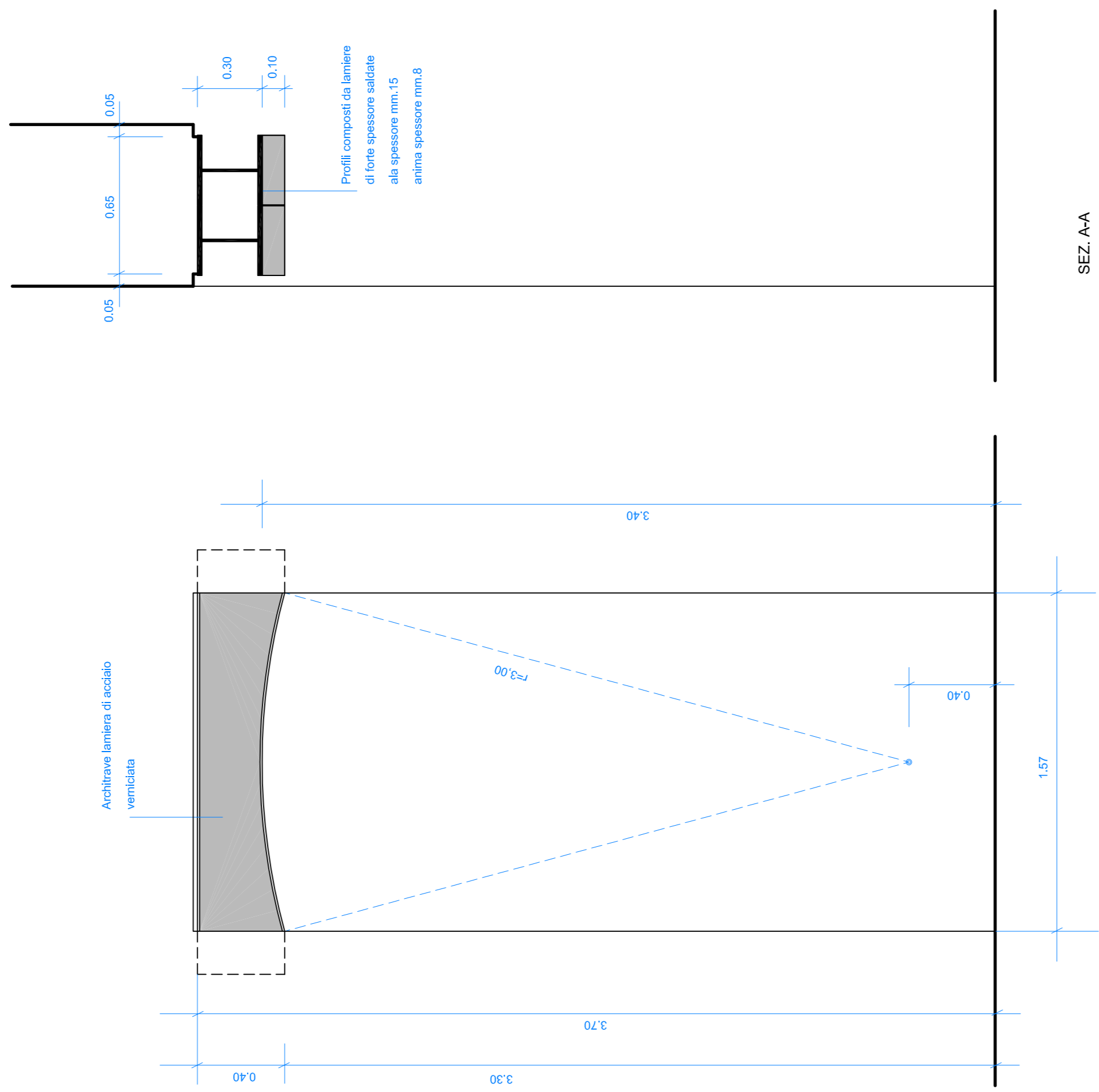

Profili composti da lamiera di ferro spessore saldato alla spessore mm.15 e anima spessore mm.8

Architettura
verticale

SEZ. A-A

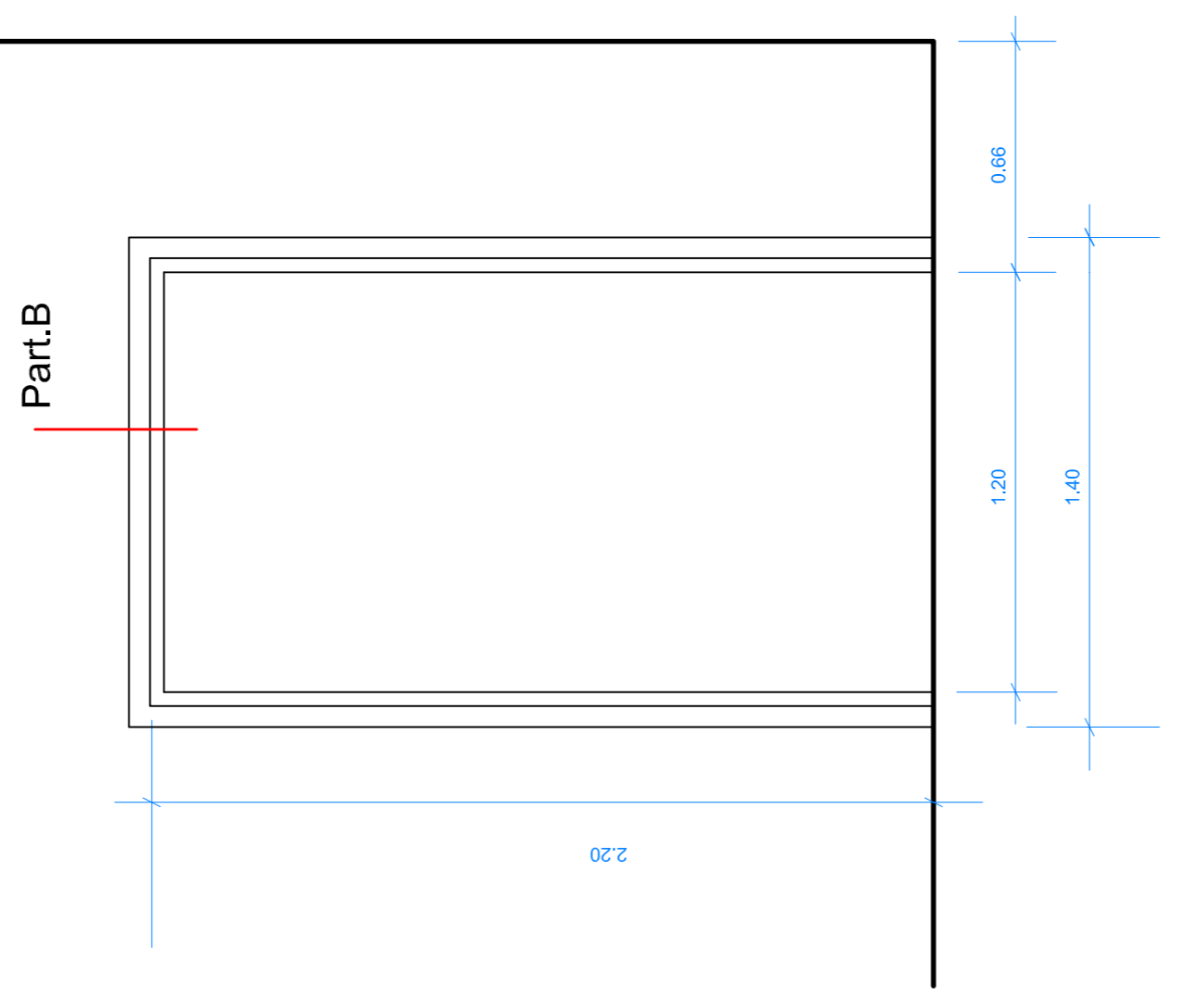
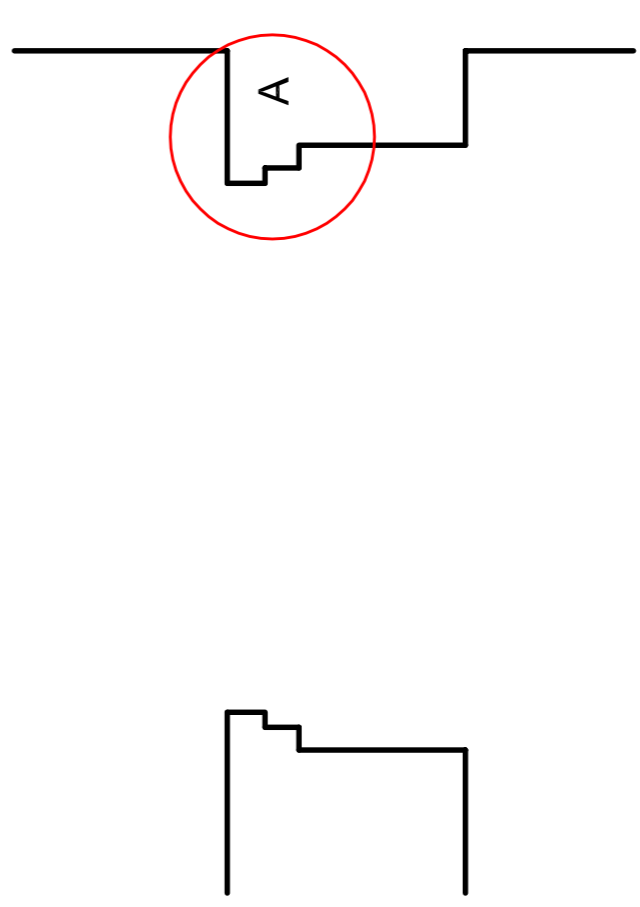
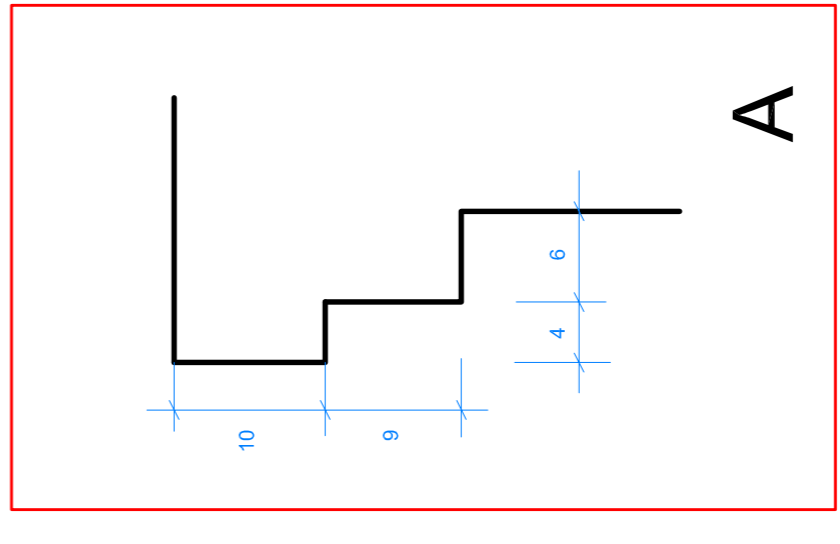
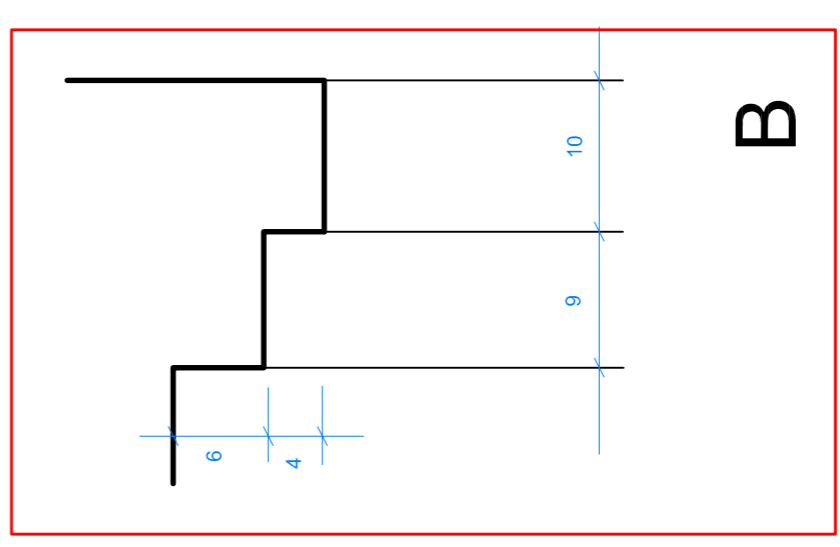
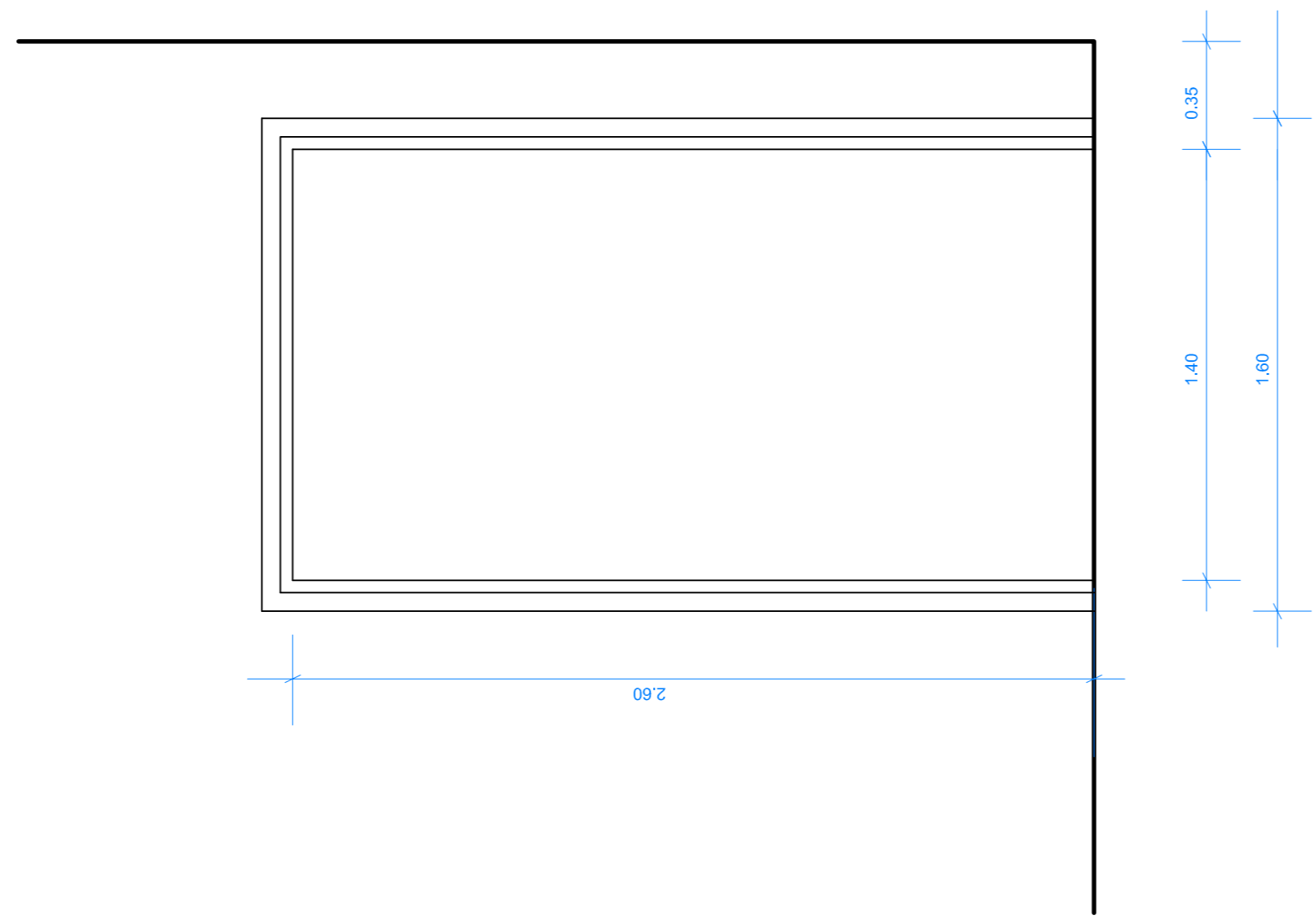
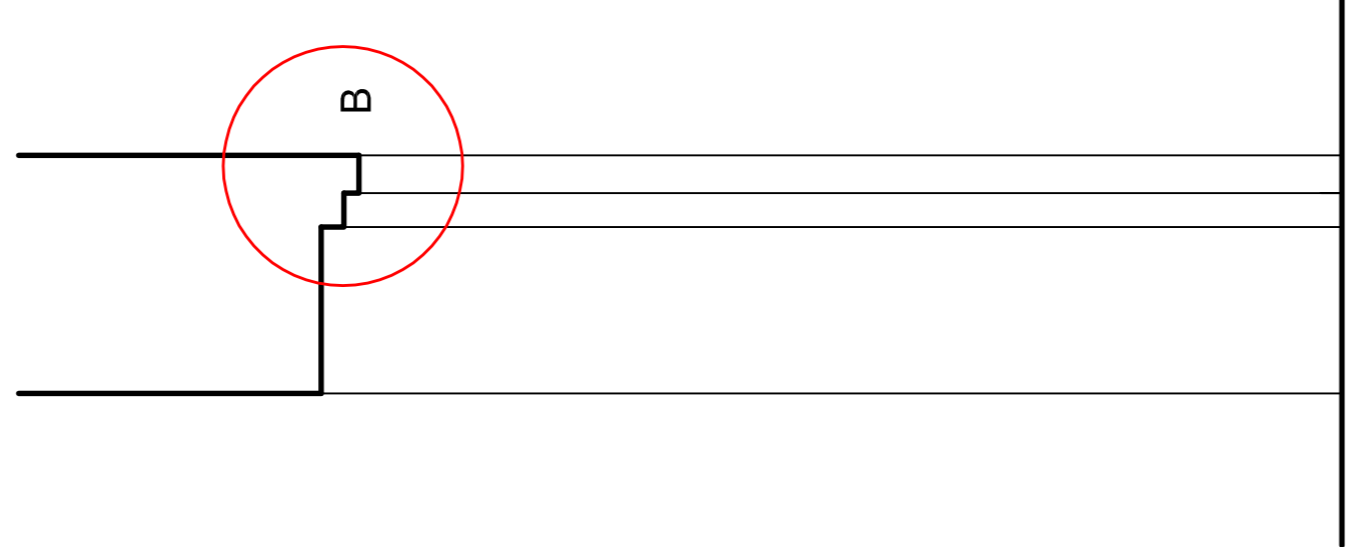
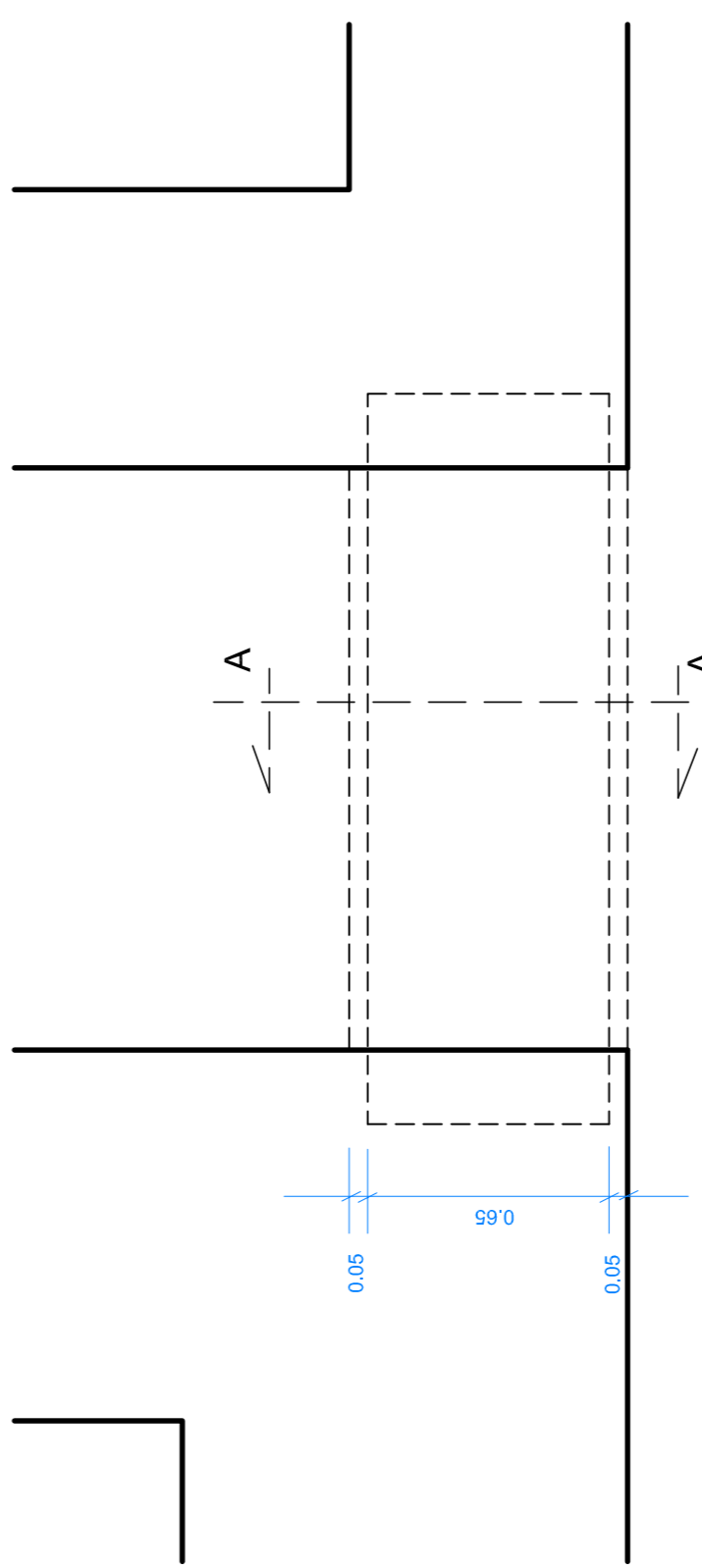

Part.B

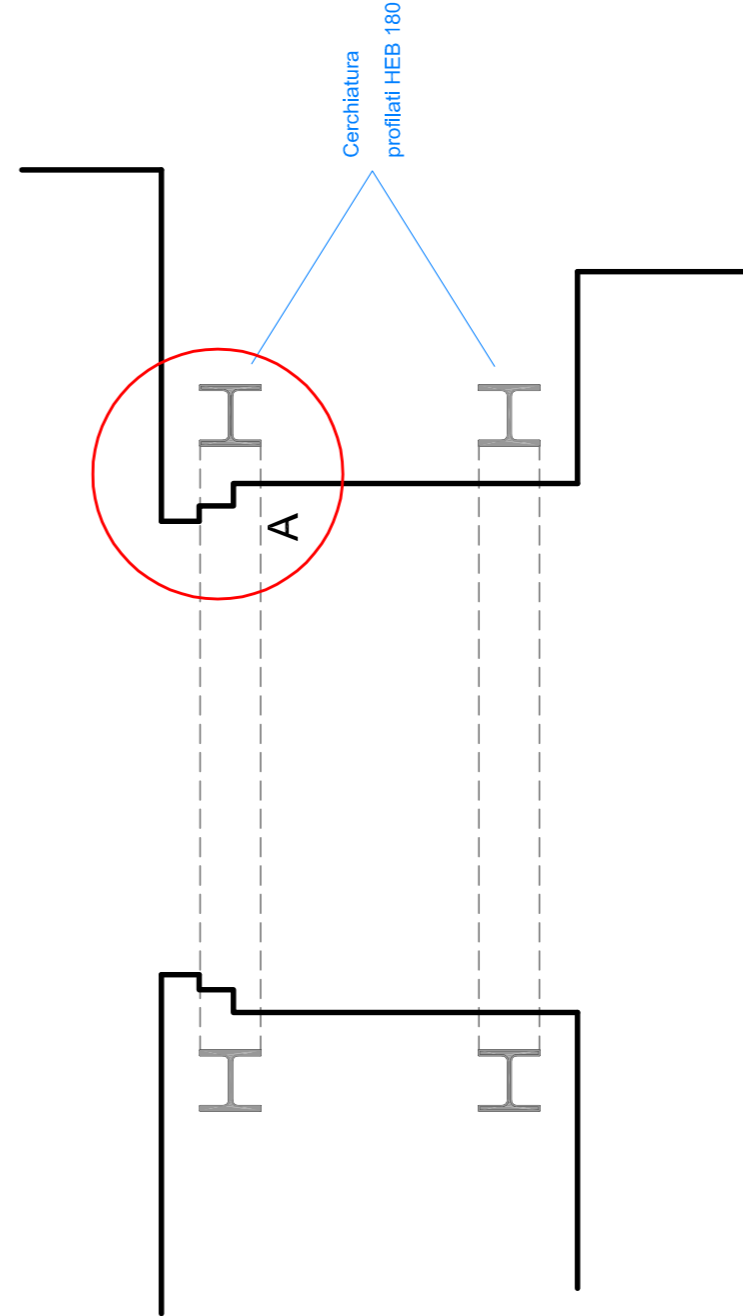

INTERVENTO N.29 SALE 10-24

APERTURA VANO PORTA

INTERVENTO N.29 SALE 10-24

APERTURA VANO PORTA